

GEORGE T. DUNHAM  
SURVEYING & SUBDIVIDING  
DELAVAN, WISCONSIN

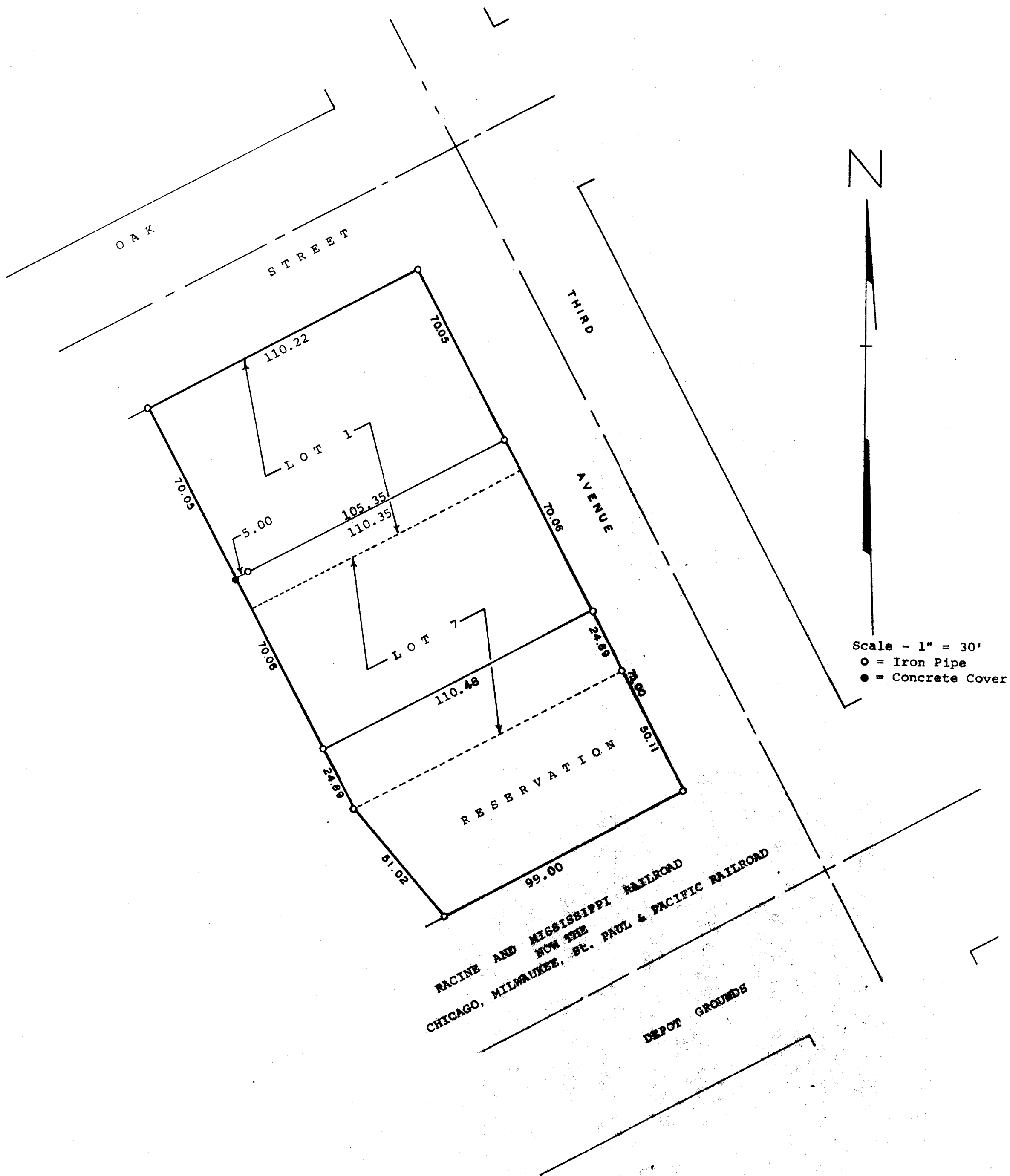

Plat of survey of Lots 1 and 7, Block 4 and part of a parcel  
of land designated as Reservation, all in the Original Plat  
of the Village of Darien, Walworth County, Wisconsin.  
June 12, 1974

*George T. Dunham*  
George T. Dunham, Surveyor

